

BLDG. NO. 2

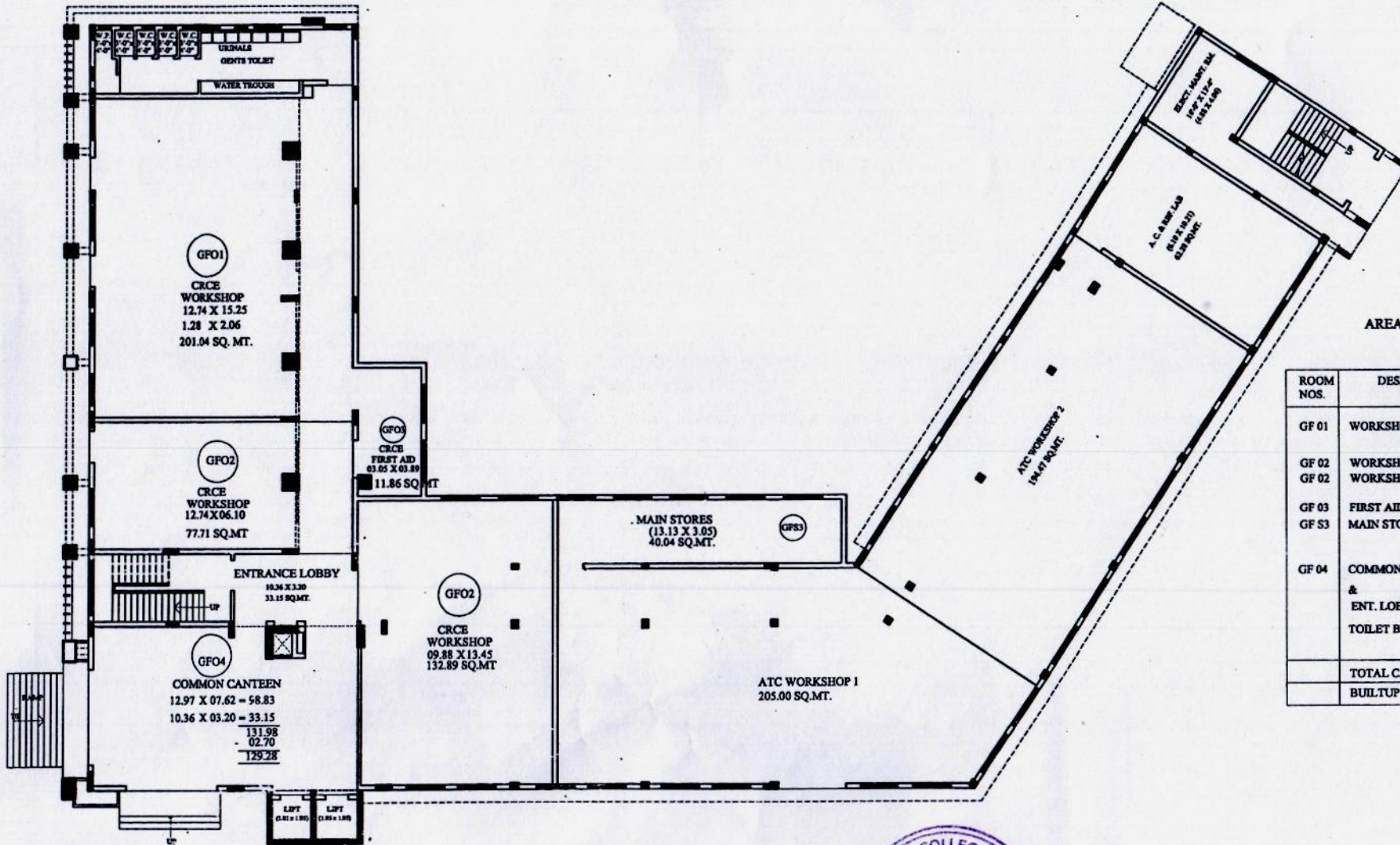

AREA STATEMENT FOR CRCE

ROOM NOS.	DESIGNATION	SIZE IN MTS.	CARPET AREA IN SQ. MTS.
GF 01	WORKSHOP	12.74 X 15.25 3.28 X 2.06	194.28 = 6.76 201.04
GF 02 GF 02	WORKSHOP WORKSHOP	12.24 X 06.10 09.88 X 13.45	77.71 132.89 210.60
GF 03	FIRST AID	03.05 X 03.89	11.86
GF S3	MAIN STORES	13.13 X 03.05	40.04
GF 04	COMMON CANTEEN & ENT. LOBBY TOILET BLOCK	12.97 X 07.62	98.83
		LESS 1.80 X 1.50	02.70
		96.13	
		10.36 X 03.20	33.15 129.28
TOTAL CARPET AREA			630.82
BUILTUP AREA			756.98

BLDG. NO. 2

CRCE

PLAN - GROUND FLOOR

PLAN - A
2018



S.P.
PRINCIPAL

R. S. JOSHI
CA/81/6522

RAMESH JOSHI
ARCHITECT
3RD FLOOR, SANGLI BANK BLDG.,
296, PERIN NARIDMAN STREET,
FORT, MUMBAI - 400 001.
TEL. - 022 - 2266 5086 / 3752
E-MAIL - mj@rediffmail.com

BLDG. NO. 2
CRCE

FIRST FLOOR PLAN

PLAN - B
2018

BLDG. NO. 3
CRCE

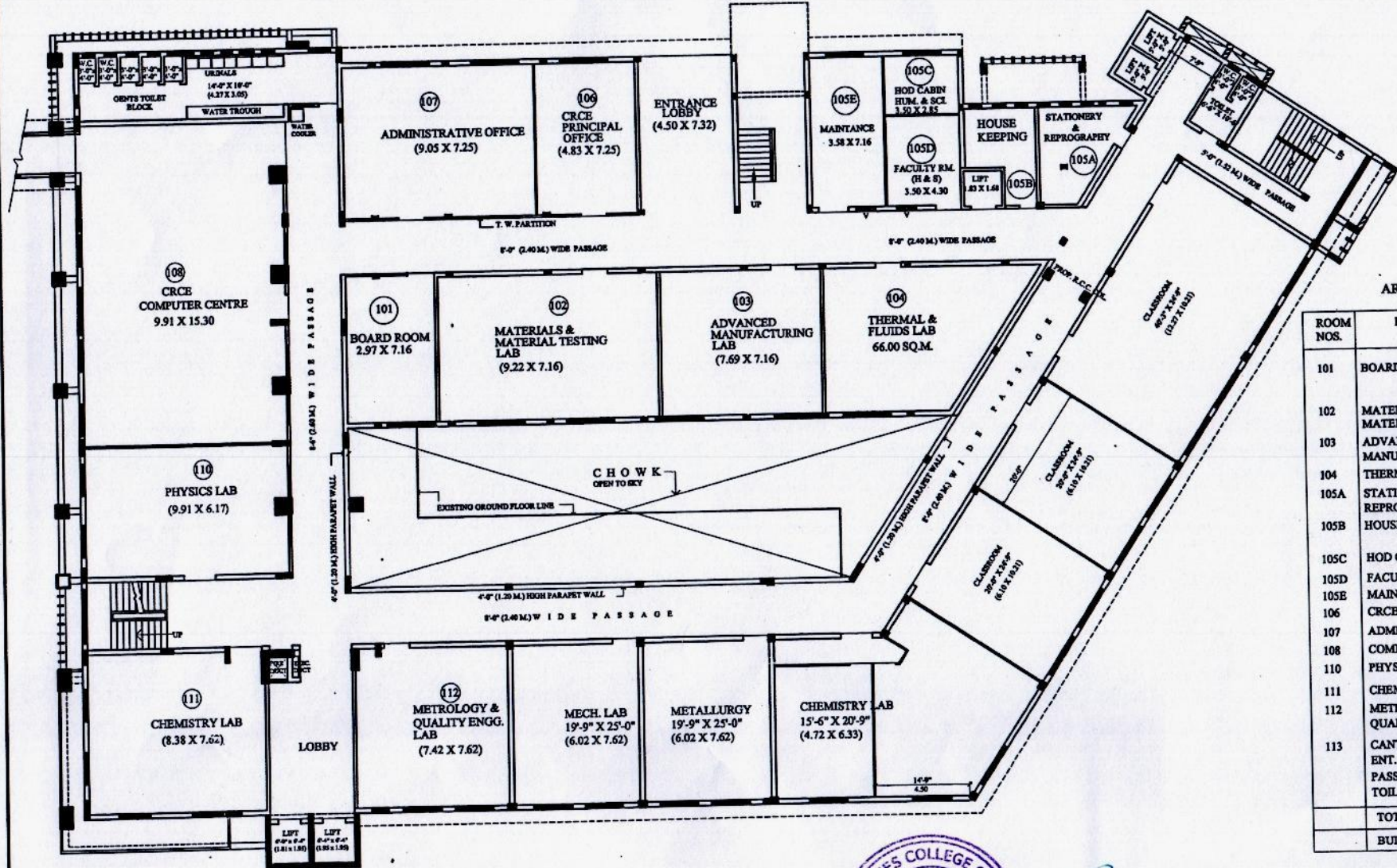

AREA STATEMENT FOR CRCE

ROOM NOS.	DESIGNATION	SIZE IN MTS.	CARPET AREA IN SQ. MTS.
101	BOARD ROOM	2.97 X 07.16	21.26
102	MATERIALS & MATERIAL TESTING LAB	9.22 X 7.16	66.01
103	ADVANCED MANUFACTURING LAB	09.22 X 07.16	66.01
104	THERMAL & FLUIDS LAB	66.00 SQ.M.	66.00
105A	STATIONERY & REPROGRAPHY		15.44
105B	HOUSE KEEPING	3.45 X 2.82 - 09.73 1.50 X 1.80 - 02.70	12.43
105C	HOD CABIN HUM. & SCI.	3.50 X 2.85	9.97
105D	FACULTY RM. (H & S)	3.50 X 4.30	15.05
105E	MAINTENANCE	3.58 X 7.16	25.63
106	CRCE PRINCIPAL OFFICE	4.83 X 7.25	35.02
107	ADMIN. OFFICE	9.05 X 7.25	65.61
108	COMPUTER CENTRE	9.91 X 15.30	151.62
110	PHYSICS LAB	9.91 X 06.66	66.00
111	CHEMISTRY LAB	8.67 X 07.62	66.06
112	METROLOGY & QUALITY ENGG. LAB	8.67 X 7.62	66.06
113	CANTEEN	21.00 X 03.80	79.80
	ENT. LOBBY	03.20 X 07.39	23.65
	PASSAGE		219.32
	TOILET BLOCK		38.00
	TOTAL CARPET AREA		1108.94
	BUILTUP AREA		1330.73



S.P.
PRINCIPAL

R. S. JOSHI
CA/81/6522

RAMESH JOSHI
ARCHITECT
3RD FLOOR, SANGLI BANK BLDG.,
296, PERIN NARIMAN STREET,
FORT, MUMBAI - 400 001.
TEL. - 022 - 2266 5086 / 3752
E-MAIL - rjrcj@rediffmail.com

BLDG. NO. 3
CRCE

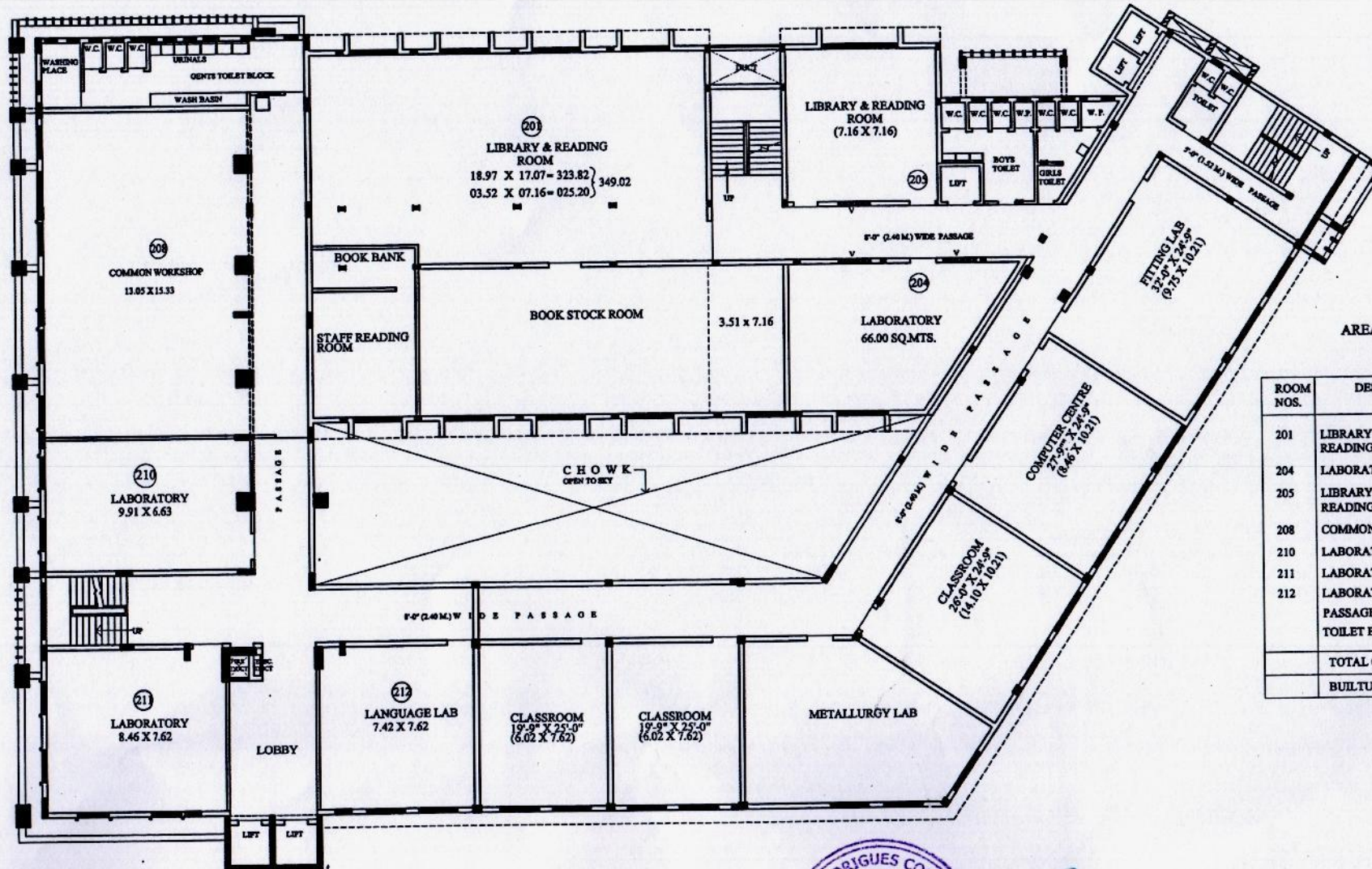

AREA STATEMENT FOR CRCE

ROOM NOS.	DESIGNATION	SIZE IN MTS.	CARPET AREA IN SQ. MTS.
201	LIBRARY AND READING ROOM	18.97 X 17.07	323.82
204	LABORATORY	03.52 X 07.16	025.20
205	LIBRARY AND READING ROOM	7.16 X 7.16	51.26
208	COMMON WORKSHOP	13.05 X 15.33	200.06
210	LABORATORY	09.91 X 06.63	65.70
211	LABORATORY	08.67 X 07.62	66.06
212	LABORATORY	08.67 X 07.62	66.06
	PASSAGE		102.81
	TOILET BLOCK		66.00
	TOTAL CARPET AREA		1032.97
	BUILTUP AREA		1239.56

BLDG. NO. 2
CRCE

SECOND FLOOR PLAN

PLAN - C
2018



S.P.
PRINCIPAL

R. S. Joshi
R. S. JOSHI
CA/81/6522

RAMESH JOSHI
ARCHITECT
3RD FLOOR, SANGLI BANK BLDG.,
294, PERIN NARDEAN STREET,
FORT, MUMBAI - 400 001.
TEL - 022 - 2266 5086 / 3752
E-MAIL - rjoshi@rediffmail.com

BLDG. NO. 3
CRCE

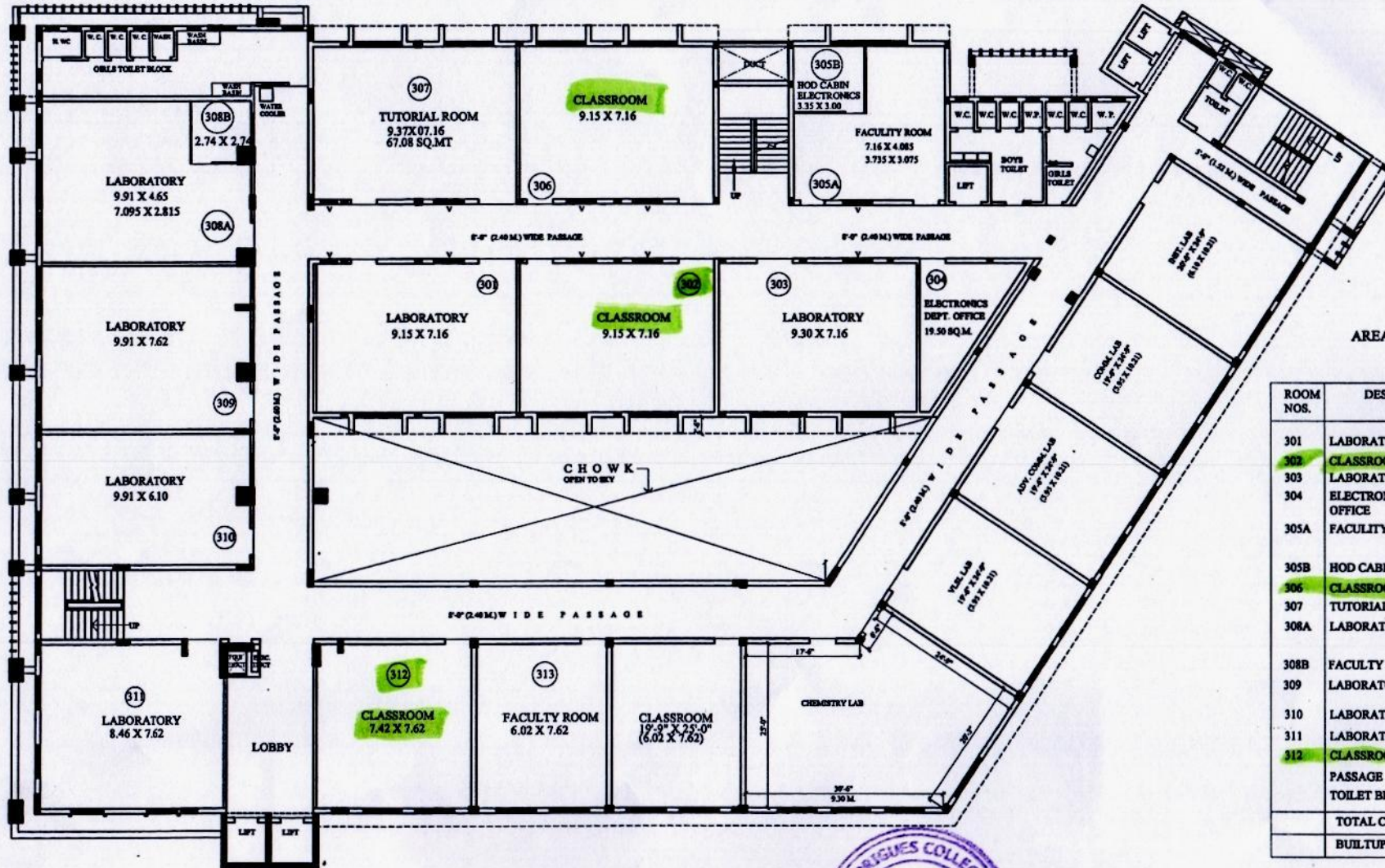

AREA STATEMENT FOR CRCE

ROOM NOS.	DESIGNATION	SIZE IN MTS.	CARPET AREA IN SQ. MTS.
301	LABORATORY	09.15 X 07.16	65.51
302	CLASSROOM	09.15 X 07.16	65.51
303	LABORATORY	09.30 X 07.16	66.59
304	ELECTRONICS DEPT. OFFICE	---	20.36
305A	FACULTY ROOM	7.16 X 4.085+29.25 3.735 X 3.075+11.48	40.73
305B	HOD CABIN ELECT.	03.35 X 03.00	10.05
306	CLASSROOM	09.15 X 07.16	65.51
307	TUTORIAL ROOM	9.37 X 07.16	67.08
308A	LABORATORY	09.91 X 2.815+46.08 7.095 X 2.815+19.97	66.05
308B	FACULTY ROOM	02.74 X 02.74	7.51
309	LABORATORY	09.91 X 07.62	75.51
310	LABORATORY	09.91 X 06.66	66.06
311	LABORATORY	08.46 X 07.62	66.06
312	CLASSROOM	07.42 X 07.62	66.06
	PASSAGE		219.32
	TOILET BLOCK		66.00
	TOTAL CARPET AREA		1033.91
	BUILTUP AREA		1240.69

BLDG. NO. 2
CRCE

THIRD FLOOR PLAN

PLAN - D
2018



R.S. Joshi
PRINCIPAL

R.S. Joshi
R. S. JOSHI
CA/81/6522

RAMESH JOSHI
ARCHITECT
3RD FLOOR, SANGLI BANK BLDG.,
294, FERDIN NARDMAN STREET,
FORT, MUMBAI - 400 001.
TEL. - 022 - 2246 5086 / 3752
E-MAIL - rjoshi@rediffmail.com

PLAN - THIRD FLOOR

BLDG. NO. 3
CRCE

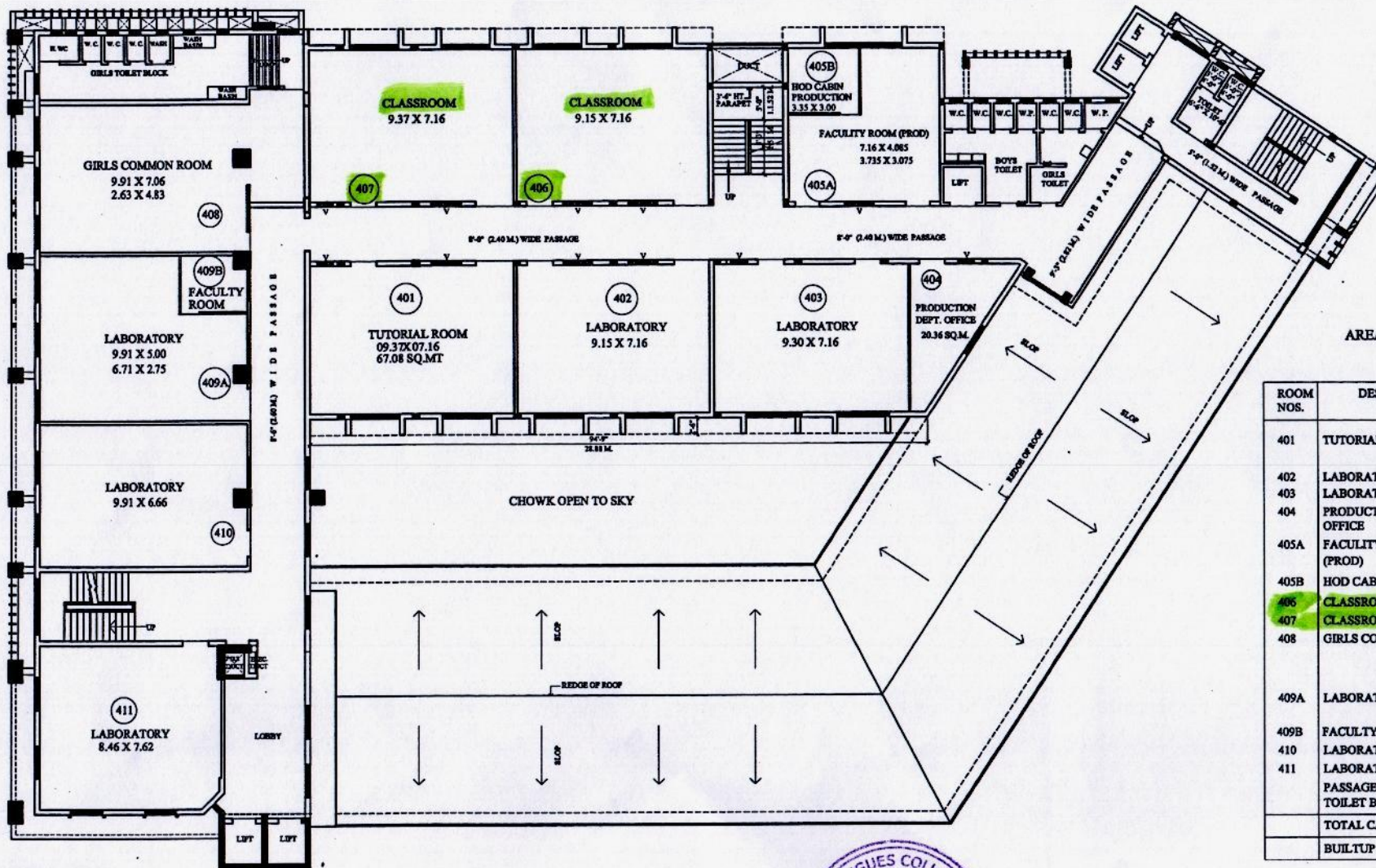

AREA STATEMENT FOR CRCE

ROOM NOS.	DESIGNATION	SIZE IN MTS.	CARPET AREA IN SQ. MTS.
401	TUTORIAL ROOM	09.37 X 07.16	67.08
402	LABORATORY	09.15 X 07.16	65.51
403	LABORATORY	09.30 X 07.16	66.59
404	PRODUCTION DEPT. OFFICE	---	20.36
405A	FACULTY ROOM (PROD)	7.16 X 4.085+29.25) 3.735 X 3.075+ 11.48)	40.73
405B	HOD CABIN PROD.	03.35 X 03.00	10.05
406	CLASSROOM	09.15 X 07.16	65.51
407	CLASSROOM	09.37 X 07.16	67.09
408	GIRLS COMMON ROOM	09.91 X 07.06+69.96 02.63 X 04.83+ 12.70 12.58 X 03.05+ 12.70	121.03
409A	LABORATORY	09.91 X 05.00+49.55) 06.71 X 02.75+ 18.45)	68.00
409B	FACULTY ROOM	03.10 X 02.65	8.21
410	LABORATORY	09.91 X 06.66	66.00
411	LABORATORY	08.46 X 07.62	64.46
	PASSAGE		185.00
	TOILET BLOCK		28.00
	TOTAL CARPET AREA		945.22
	BUILTUP AREA		1134.26

BLDG. NO. 2
CRCE

FOURTH FLOOR PLAN

PLAN - E
2018



S.R.J.
PRINCIPAL

Ramesh Joshi
R. S. JOSHI
CA/81/6522

RAMESH JOSHI
ARCHITECT
3RD FLOOR, SANGLI BANK BLDG.,
256, PERIN NARDMAN STREET,
FORT, MUMBAI - 400 001.
TEL. - 022 - 2266 5086 / 3752
E-MAIL - rjoshi@rediffmail.com

PLAN - FOURTH FLOOR

BLDG. NO. 3
CRCE

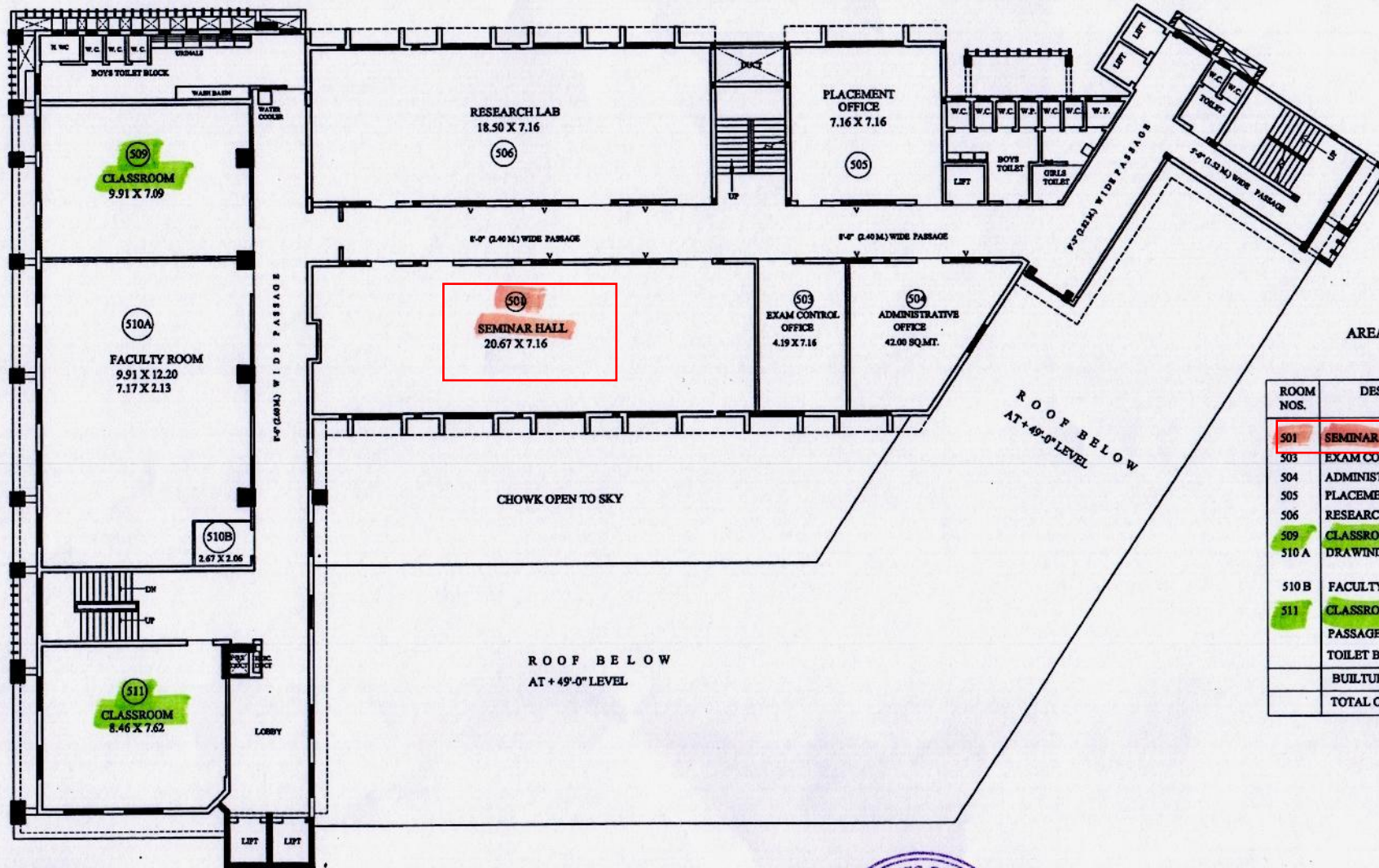

AREA STATEMENT FOR CRCE

ROOM NOS.	DESIGNATION	SIZE IN MTS.	CARPET AREA IN SQ. MTS.
501	SEMINAR HALL	20.68 X 07.16	148.06
503	EXAM CONTROL OFFICE	04.19 X 07.16	30.00
504	ADMINISTRATIVE OFFICE	-	45.00
505	PLACEMENT OFFICE	07.16 X 07.16	51.26
506	RESEARCH LAB	18.50 X 07.16	132.46
509	CLASSROOM	09.91 X 07.09	70.26
510 A	DRAWIND HALL	09.91 X 12.20	120.90
		7.17 X 2.13	15.27
510 B	FACULTY ROOM	2.67 X 2.06	15.27
511	CLASSROOM	08.67 X 07.62	66.06
	PASSAGE		187.18
	TOILET BLOCK		66.00
	BUILTUP AREA		947.72
	TOTAL CARPET AREA		1137.26

BLDG. NO. 2
CRCE

FIFTH FLOOR PLAN

PLAN - F
2018



R. S. Joshi
PRINCIPAL

R. S. Joshi
R. S. JOSHI
CA/81/6522

RAMESH JOSHI
ARCHITECT
3RD FLOOR, SANGLI BANK BLDG.,
296, PERIN NARDEAN STREET,
FORT, MUMBAI - 400 001.
TEL. - 022 - 2266 3086 / 3752
E-MAIL - rjnj@rediffmail.com

PLAN - FIFTH FLOOR

BLDG. NO. 3
CRCE

605
MAINTENANCE
7.16 X 7.16

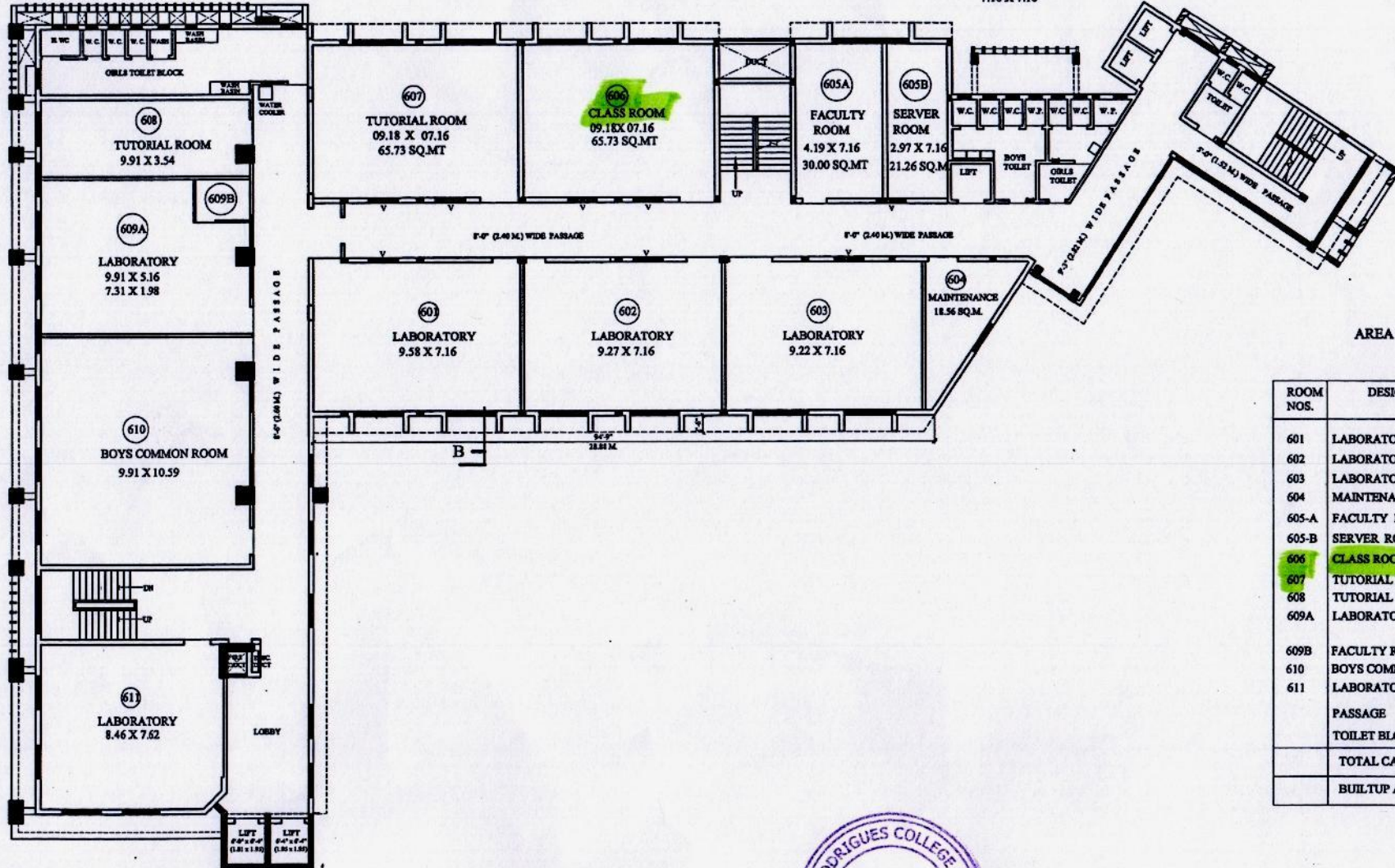

AREA STATEMENT FOR CRCE

ROOM NOS.	DESIGNATION	SIZE IN MTS.	CARPET AREA IN SQ. MTS.
601	LABORATORY	09.58 X 07.16	68.59
602	LABORATORY	09.27 X 07.16	66.37
603	LABORATORY	09.22 X 07.16	66.01
604	MAINTENANCE	-	20.36
605-A	FACULTY ROOM	04.19 X 07.16	30.00
605-B	SERVER ROOM	02.97 X 07.16	21.26
606	CLASS ROOM	09.18 X 07.16	65.73
607	TUTORIAL ROOM	09.18 X 07.16	65.73
608	TUTORIAL ROOM	09.91 X 03.54	35.08
609A	LABORATORY	09.91 X 5.16 + 51.13) 07.31 X 1.98 + 14.47)	65.60
609B	FACULTY ROOM	02.52 X 01.90	4.79
610	BOYS COMMON ROOM	09.91 X 10.59	104.95
611	LABORATORY	08.67 X 07.62	66.06
	PASSAGE		197.18
	TOILET BLOCK		66.00
	TOTAL CARPET AREA		943.71
	BUILTUP AREA		1132.45

BLDG. NO. 2
CRCE

SIXTH FLOOR PLAN

PLAN - G
2018



R.S. Joshi
PRINCIPAL

R.S. Joshi
R. S. JOSHI
ARCHITECT
CA/81/6522

RAMESH JOSHI
ARCHITECT
3RD FLOOR, RANGLI BANK BLDG.,
256, FERIN NARDEAN STREET,
FORT, MUMBAI - 400 001.
TEL. - 022 - 2266 5066 / 3752
E-MAIL - rjoshi@rediffmail.com

PLAN - SIXTH FLOOR

BLDG. NO. 3
CRCE

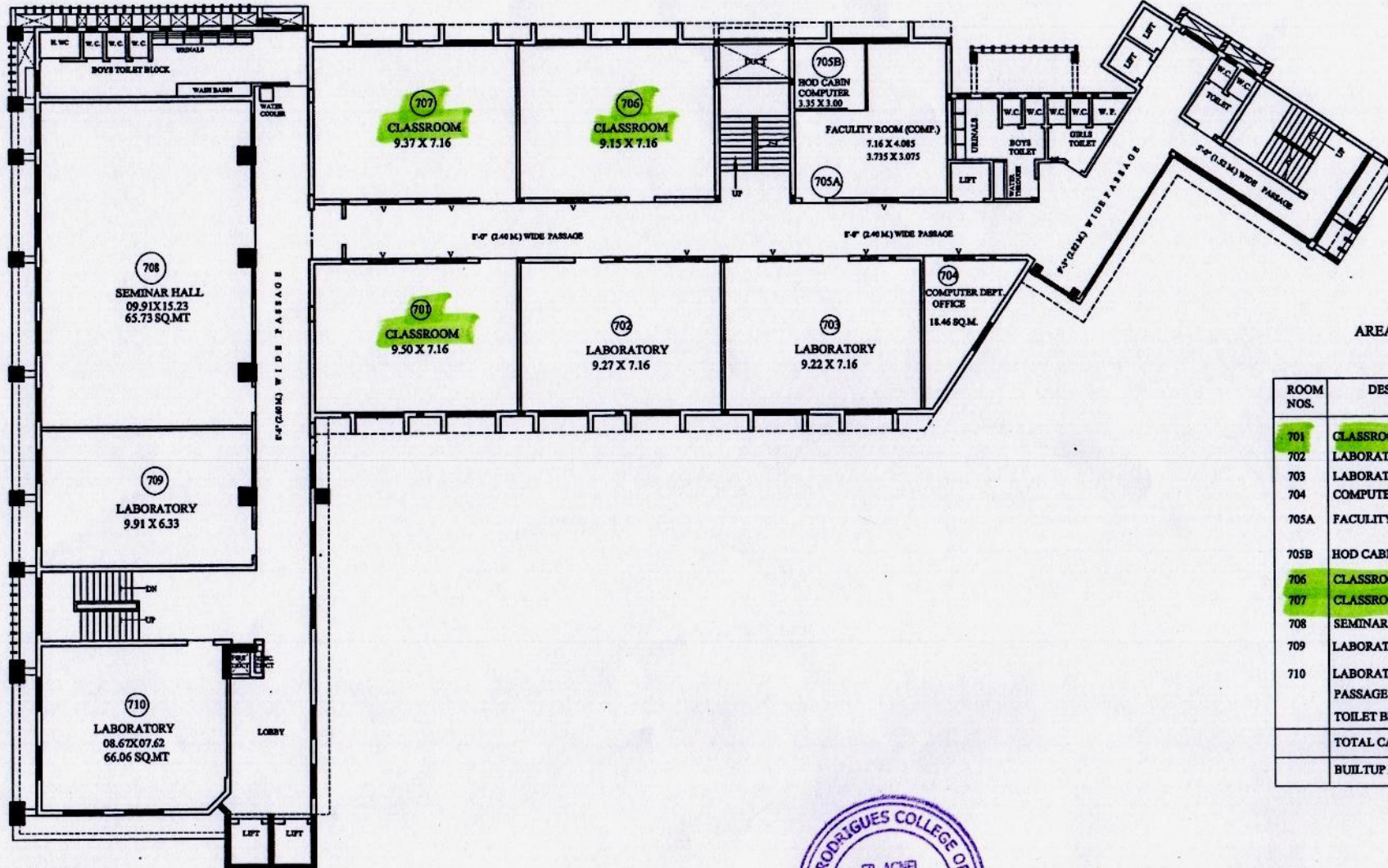

AREA STATEMENT FOR CRCE

ROOM NOS.	DESIGNATION	SIZE IN MTS.	CARPET AREA IN SQ. MTS.
701	CLASSROOM	09.50 X 07.16	68.02
702	LABORATORY	09.27 X 07.16	66.37
703	LABORATORY	09.22 X 07.16	66.01
704	COMPUTER DEPT. OFFICE	--	18.46
705A	FACULTY ROOM (COMPE)	07.16 X 4.085 + 29.25)	40.73
		3.735 X 3.075 + 11.48)	
705B	HOD CABIN (COMPUTER)	03.35 X 03.00	10.05
706	CLASSROOM	09.15 X 07.16	65.51
707	CLASSROOM	09.37 X 07.16	67.09
708	SEMINAR HALL	09.91 X 15.91	150.92
709	LABORATORY	09.91 X 06.66	66.00
710	LABORATORY	08.67 X 07.62	66.06
	PASSAGE		195.18
	TOILET BLOCK		66.00
	TOTAL CARPET AREA		946.40
	BUILT UP AREA		1135.68

BLDG. NO. 2
CRCE

SEVENTH FLOOR PLAN

PLAN - H
2018

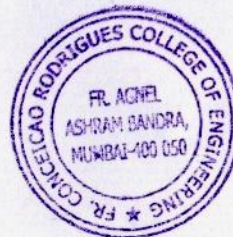

S.R.
PRINCIPAL

R. S. Joshi
R. S. JOSHI
CA/81/6522

RAMESH JOSHI
ARCHITECT
3RD FLOOR, SANGLI BANK BLDG.,
296, FERIN NARIMAN STREET,
FORT, MUMBAI - 400 001.
TEL. - 022 - 2266 5086 / 3752
E-MAIL - rjoshi@rediffmail.com

PLAN - SEVENTH FLOOR

BLDG. NO. 3
CRCE

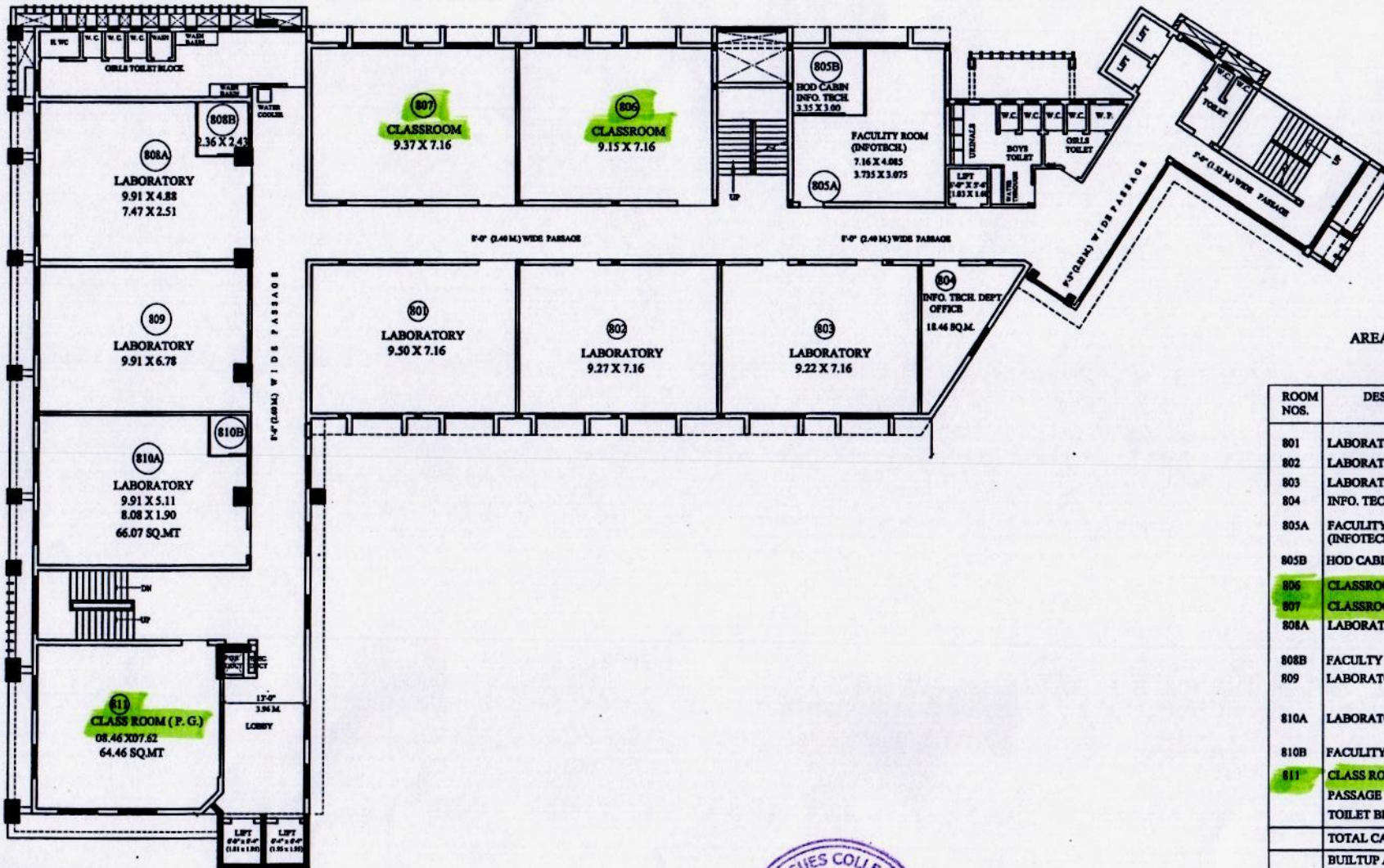

BLDG. NO. 2
CRCE

EIGHTH FLOOR PLAN

PLAN - I
2018



R. S. Joshi
PRINCIPAL

AREA STATEMENT FOR CRCE

ROOM NOS.	DESIGNATION	SIZE IN MTS.	CARPET AREA IN SQ. MTS.
801	LABORATORY	09.50 X 07.16	68.02
802	LABORATORY	09.27 X 07.16	66.37
803	LABORATORY	09.22 X 07.16	66.01
804	INFO. TECH. DEPT. OFFICE	--	18.46
805A	FACULTY ROOM (INFOTECH)	07.16 X 4.085 + 3.735 X 3.075	29.25 + 11.48 = 40.73
805B	HOD CABIN (INFO. TECH)	03.35 X 03.00	10.05
806	CLASSROOM	09.15 X 07.16	65.51
807	CLASSROOM	09.37 X 07.16	67.09
808A	LABORATORY	09.91 X 4.88 + 07.47 X 2.51	48.36 + 18.75 = 67.11
808B	FACULTY ROOM	02.36 X 02.43	5.73
809	LABORATORY	09.91 X 06.78	67.19
810A	LABORATORY	09.91 X 05.11 + 08.08 X 01.91	50.64 + 15.43 = 66.07
810B	FACULTY ROOM	01.75 X 01.83	3.20
811	CLASS ROOM (P.G.)	08.46 X 07.62	64.46
	PASSAGE		197.18
	TOILET BLOCK		66.00
TOTAL CARPET AREA			942.91
BUILTUP AREA			1131.49

R. S. Joshi
R. S. JOSHI
ARCHITECT
3RD FLOOR, SANGLI BANK BLDG.,
294, FERN NARDIMAN STREET,
FORT, MUMBAI - 400 001.
TEL. - 022 - 2264 5086 / 3752
E-MAIL - rjoshi@rediffmail.com

PLAN - EIGHTH FLOOR

BLDG. NO. 3
CRCE

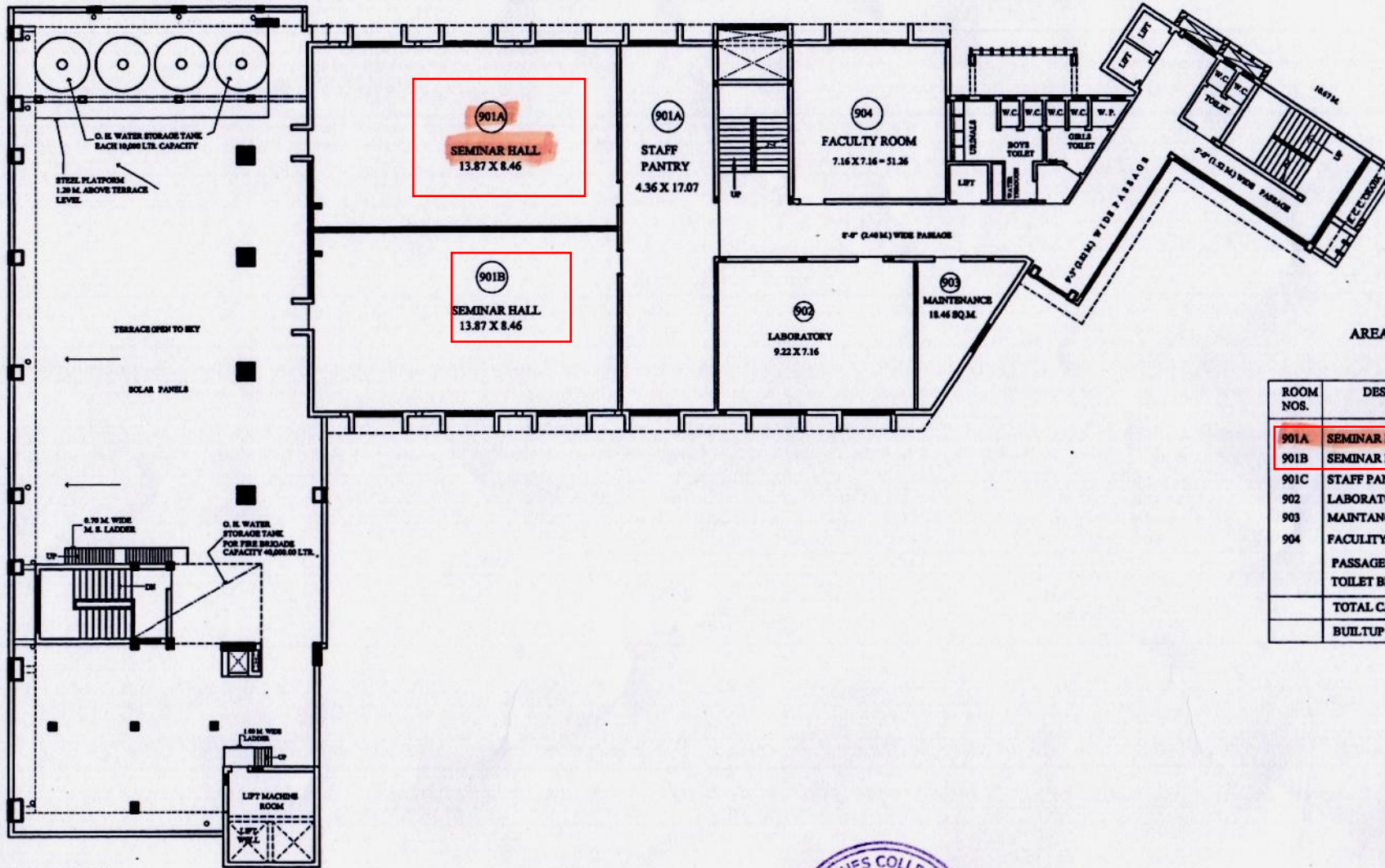

AREA STATEMENT FOR CRCE

ROOM NOS.	DESIGNATION	SIZE IN MTS.	CARPET AREA IN SQ. MTS.
901A	SEMINAR HALL	13.87 X 08.46	117.34
901B	SEMINAR HALL	13.87 X 08.46	117.34
901C	STAFF PANTRY	04.36 X 17.07	74.42
902	LABORATORY	09.22 X 07.16	66.01
903	MAINTANCE	--	18.46
904	FACULTY ROOM	07.16 X 07.16	51.26
	PASSAGE		39.90
	TOILET BLOCK		28.00
	TOTAL CARPET AREA		512.73
	BUILTUP AREA		615.27

BLDG. NO. 2
CRCE

TERRACE FLOOR PLAN

PLAN - J
2018



R. S. Joshi
PRINCIPAL

R. S. Joshi
R. S. JOSHI
CA/81/6522

RAMESH JOSHI
ARCHITECT
3RD FLOOR, SANGLI BANK BLDG.,
296, PERIN NARIMAN STREET,
FORT, MUMBAI - 400 001.
TEL. - 022 - 2266 5086 / 3752
E-MAIL - rjrf@rediffmail.com

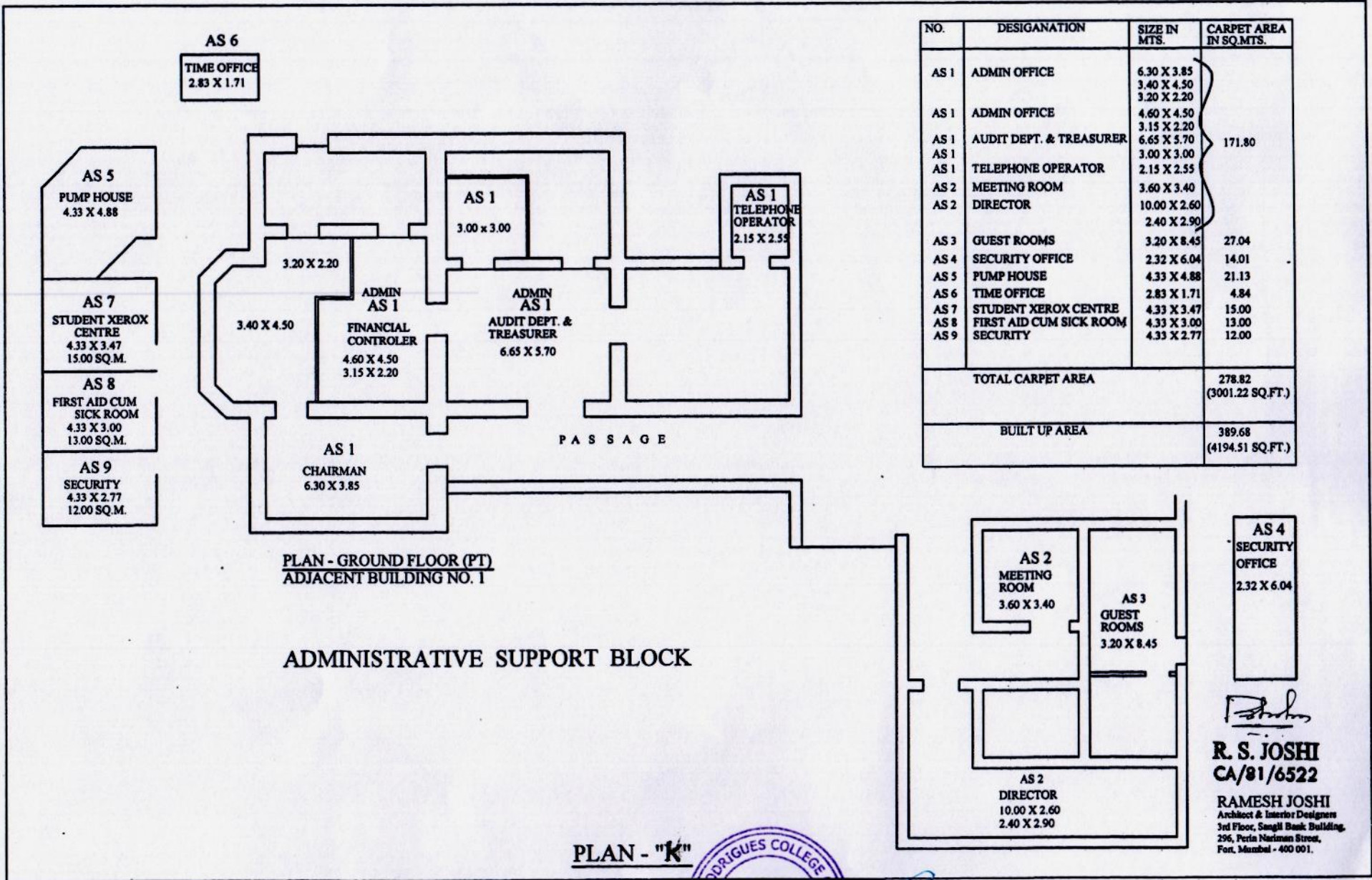

R.S.
PRINCIPAL

AS 4
SECURITY OFFICE
2.32 X 6.04

R.S.
R. S. JOSHI
CA/81/6522
RAMESH JOSHI
Architect & Interior Designer
3rd Floor, Sangli Bank Building,
296, Perin Nariman Street,
Fort, Mumbai - 400 001.